WIKIPEDIA

1984

1984 (MCMLXXXIV) was a leap year starting on Sunday of the Gregorian calendar, the 1984th year of the Common Era (CE) and *Anno Domini* (AD) designations, the 984th year of the 2nd millennium, the 84th year of the 20th century, and the 5th year of the 1980s decade.

Millennium:	2nd millennium
Centuries:	19th century · **20th century** · 21st century
Decades:	1960s · 1970s · **1980s** · 1990s · 2000s
Years:	1981 · 1982 · 1983 · **1984** · 1985 · 1986 · 1987

Contents

Events
Births
Deaths
Nobel Prizes
1984 in fiction
References

Events

January

- January 1
  - Brunei becomes a completely independent state.
  - The Bell System in the United States is broken up.
- January 3 – President of the United States Ronald Reagan meets with Navy Lieutenant Robert Goodman and the Reverend Jesse Jackson at the White House, following Lieutenant Goodman's release from Syrian captivity.
- January 7 – Brunei becomes the sixth member of the Association of Southeast Asian Nations (ASEAN).
- January 10
  - The United States and the Vatican (Holy See) restore full diplomatic relations.[1]
  - The Victoria Agreement is signed–institutionalising the Indian Ocean Commission.
- January 18 – The Mitsui Miike coal mine explosion at Ōmuta, Fukuoka, Japan, kills 83 miners.
- January 22 – The Los Angeles Raiders defeat the Washington Redskins, 38–9, to win Super Bowl XVIII in Tampa, Florida.

1984 in various calendars

Gregorian calendar	1984 *MCMLXXXIV*
Ab urbe condita	2737
Armenian calendar	1433 ԹՎ ՌՆԼԳ
Assyrian calendar	6734
Bahá'í calendar	140–141
Balinese saka calendar	1905–1906
Bengali calendar	1391
Berber calendar	2934
British Regnal year	32 Eliz. 2 – 33 Eliz. 2
Buddhist calendar	2528
Burmese calendar	1346
Byzantine calendar	7492–7493
Chinese calendar	癸亥年 (Water Pig) 4680 or 4620 *— to —*

- The game's broadcaster, CBS, runs Apple Computer's iconic 1984 advertisement for the Macintosh personal computer. Apple places the Macintosh on sale in the United States two days later.

February

- February 1 – Medicare comes into effect in Australia.
- February 3
  - Dr. John Buster and the research team at Harbor–UCLA Medical Center announce history's first embryo transfer from one woman to another, resulting in a live birth.
  - STS-41-B: Space Shuttle *Challenger* is launched on the 10th Space Shuttle mission.
- February 7 – Astronauts Bruce McCandless II and Robert L. Stewart make the first untethered space walk.
- February 8 – 19 – The 1984 Winter Olympics are held in Sarajevo, Yugoslavia.
- February 13 – Konstantin Chernenko succeeds the late Yuri Andropov as General Secretary of the Communist Party of the Soviet Union.
- February 22 – President of Bangladesh, H M Ershad upgraded South Sylhet's sub-division status to a district and renamed it back to Moulvibazar.[2]
- February 23 – TED (conference) founded.
- February 26 – The United States Marine Corps pulls out of Beirut, Lebanon.
- February 29 – Canadian prime minister, Pierre Trudeau, announces his retirement.

March

- March 5 – Iran accuses Iraq of using chemical weapons; the United Nations condemns their use on March 30.
- March 6 – A year-long strike action begins in the British coal industry (see UK miners' strike (1984–85)).
- March 14 – Sinn Féin's Gerry Adams and three others are seriously injured in a gun attack by the Ulster Volunteer Force.
- March 16
  - The United States Central Intelligence Agency station chief in Beirut, William Francis Buckley, is kidnapped by the Islamic Jihad Organization and later dies in captivity.
  - Gary Plauche fatally shoots his son Jody's sexual abuser, Jeff Doucet, at Baton Rouge Metropolitan Airport in Louisiana.

	甲子年 (Wood Rat) 4681 or 4621
Coptic calendar	1700–1701
Discordian calendar	3150
Ethiopian calendar	1976–1977
Hebrew calendar	5744–5745
Hindu calendars	
- *Vikram Samvat*	2040–2041
- *Shaka Samvat*	1905–1906
- *Kali Yuga*	5084–5085
Holocene calendar	11984
Igbo calendar	984–985
Iranian calendar	1362–1363
Islamic calendar	1404–1405
Japanese calendar	Shōwa 59 (昭和５９年)
Javanese calendar	1916–1917
Juche calendar	73
Julian calendar	Gregorian minus 13 days
Korean calendar	4317
Minguo calendar	ROC 73 民國73年
Nanakshahi calendar	516
Thai solar calendar	2527
Tibetan calendar	阴水猪年 (female Water-Pig) 2110 or 1729 or 957 — *to* — 阳木鼠年 (male Wood-Rat)

	2111 or 1730 or 958
Unix time	441763200 – 473385599

- March 22 – Teachers at the McMartin Preschool in Manhattan Beach, California are charged with Satanic ritual abuse of the school children; the charges are later dropped as completely unfounded.
- March 23 – General Rahimuddin Khan becomes the first man in Pakistan's history to rule over two of its provinces, after becoming interim Governor of Sindh.
- March 25
  - Pope John Paul II consecrates the world to the Immaculate Heart of Mary, in Fátima, Portugal.
  - The Institute of the Incarnate Word (IVE) is founded under Fr. Carlos Miguel Buela.

April

- April 2 – Indian Squadron Leader Rakesh Sharma is launched into space, aboard the *Soyuz T-11*.
- April 4 – U.S. President Ronald Reagan calls for an international ban on chemical weapons.
- April 9 – The 56th Academy Awards, hosted by Johnny Carson, are held at the Dorothy Chandler Pavilion. *Terms of Endearment* wins Best Picture and four other Academy Awards.
- April 12 – Palestinian gunmen take Israeli bus number 300 hostage. Israeli special forces storm the bus, freeing the hostages (one hostage, two hijackers killed).
- April 13 – India launches Operation Meghdoot, bringing most of the disputed Siachen Glacier region of Kashmir under Indian control and triggering the Siachen conflict with Pakistan.
- April 15 – The first World Youth Day gathering is held in Rome, Italy.
- April 16 – More than one million people, led by Tancredo Neves, occupy the streets of São Paulo to demand direct presidential elections during the Brazilian military government of João Figueiredo. It is the largest protest during the Diretas Já civil unrest, as well as the largest public demonstration in the history of Brazil. The elections are granted in 1989.
- April 17 – WPC Yvonne Fletcher is shot and killed by a secluded gunman, leading to a police siege of the Libyan Embassy in London.
- April 19 – *Advance Australia Fair* is proclaimed as Australia's national anthem, and green and gold as the national colours.

Diretas Já demonstration held in São Paulo.

- April 23 – United States researchers announce their discovery of the AIDS virus.
- April 24 – An X-class solar flare erupts on the Sun.[3]
- April 25 – The term of Sultan Ahmad Shah as the seventh Yang di-Pertuan Agong of Malaysia ends.
- April 26 – Sultan Iskandar of Johor, becomes the eighth Yang di-Pertuan Agong of Malaysia.
- April 28 – Qingdao Refrigeator, a predecessor for Haier, a major home appliance brand in worldwide, founded in Shandong Province, China.

May

- May 2
  - The International Garden Festival opens in Liverpool.

    - South Africa, Mozambique and Portugal sign an agreement on electricity supply from the Cahora Bassa dam.
- May 5
    - The Herreys' song *Diggi-Loo Diggi-Ley* wins the Eurovision Song Contest for Sweden in Luxembourg.
    - The Itaipu Dam is inaugurated on the border of Brazil and Paraguay after nine years of construction, making it the largest hydroelectric dam in the world at the time.
- May 8
    - The Soviet Union announces that it will boycott the 1984 Summer Olympics in Los Angeles.
    - Denis Lortie kills three government employees in the National Assembly of Quebec building.
    - The Chicago White Sox defeat the Milwaukee Brewers 7–6 in the longest game in Major League Baseball history: 25 innings totalling eight hours, six minutes.
- May 11 – A transit of Earth from Mars takes place.
- May 12 – The Louisiana World Exposition, also known as the 1984 World's Fair, opens.
- May 13 – Severomorsk Disaster: an explosion at the Soviets' Severomorsk Naval Base destroys two-thirds of all the missiles stockpiled for the Soviets' Northern Fleet. The blast also destroys workshops needed to maintain the missiles as well as hundreds of technicians. Western military experts called it the worst naval disaster the Soviet Navy has suffered since WWII.
- May 14 – The one dollar coin is introduced in Australia.
- May 17 – Michael Silka kills nine people near Manley Hot Springs, Alaska.
- May 19 – The Edmonton Oilers win The Stanley Cup, beating the defending champion New York Islanders by 4 games to 1.
- May 23 – A methane gas explosion at Abbeystead water treatment works in Lancashire, England, kills 16 people.
- May 27 – An overnight flash flood rages through neighborhoods in Tulsa, Oklahoma. Nearly 15 inches (38 cm) of rain falls in some areas over a four-hour period; 14 people are killed.
- May 31 – Six inmates, including James and Linwood Briley, escape from a death row facility at Mecklenburg Correctional Center, the only occasion this has ever happened in the United States.

June

- June 1 – William M. Gibbons is released as receiver and trustee of the Chicago, Rock Island & Pacific railroad, after all of its debts and creditors are paid off by order of a federal bankruptcy court.
- June 3 – Ronald Reagan visits his ancestral home in Ballyporeen, the Republic of Ireland.
- June 4 – Bruce Springsteen releases his 7th album *Born in the U.S.A.*. The CD of the album is the first CD to be manufactured in the U.S.
- June 5 – The Indian government begins Operation Blue Star, the planned attack on the Golden Temple in Amritsar.
- June 6 – Tetris is officially released in the Soviet Union on the Electronika 60.
- June 8
    - A deadly F5 tornado nearly destroys the town of Barneveld, Wisconsin, killing nine people, injuring nearly 200, and causing over $25,000,000 in damage.

    - *Ghostbusters* and *Gremlins* are released.
- June 12
    - In the NBA Finals, The Boston Celtics beat the Los Angeles Lakers in 7 games to capture their 15th NBA Championship.
- June 16
    - The Canadian entertainment company, Cirque du Soleil is founded.
- June 19
    - The final edition of the comedy show *The Young Ones* was broadcast on BBC Two.
- June 20 – The biggest exam shake-up in the British education system in over 10 years is announced, with O-level and CSE exams to be replaced by a new exam, the GCSE.
- June 22
    - The official name of the Turkish city of Urfa is changed into Şanlıurfa.
    - Virgin Atlantic makes its inaugural flight.
- June 27 – France beats Spain 2–0 to win Euro 84.
- June 28 – Richard Ramírez (the "Night Stalker") murders his first confirmed victim.
- June 30 – John Turner becomes the 17th Prime Minister of Canada.
- June 30 – Elton John plays the famous Night and Day Concert at Wembley Stadium.

July

- July 1
    - Liechtenstein becomes the last country in Europe to grant women the right to vote.
    - Argentinian footballer Diego Maradona is sold by FC Barcelona (Spain) to S.S.C. Napoli (Italy) for a world record fee at this date of $10.48M (£6.9M).[4]
- July 13 – Terry Wallis, a 19-year-old living in the Ozark Mountains of Arkansas, falls into a deep coma after a severe automobile accident; he will eventually awaken 19 years later on June 13, 2003.
- July 14 – New Zealand Prime Minister Rob Muldoon calls a snap election and is defeated by opposition Labour leader David Lange.
- July 18
    - Beverly Burns becomes the first female Boeing 747 captain in the world.
    - In San Ysidro, San Diego, 41-year-old James Oliver Huberty sprays a McDonald's restaurant with gunfire, killing 21 people before being shot and killed himself.
- July 19 – 1984 Llŷn Peninsula earthquake. The largest instrumentally recorded inland earthquake ever to take place in the British Isles is felt in Ireland and each of the four British nations.
- July 23 – Vanessa L. Williams becomes the first Miss America to resign when she surrenders her crown, after nude photos of her appear in *Penthouse* magazine.
- July 25 – *Salyut 7*: cosmonaut Svetlana Savitskaya becomes the first woman to perform a space walk.
- July 27 – Metallica releases their second studio album *Ride the Lightning*.
- July 28 – August 12 – The 1984 Summer Olympics are held in Los Angeles, California.

August

Newspaper vending machine featuring news of the 1984 Summer Olympics, which opened on July 28.

- August 1 – Australian banks are deregulated.
- August 4
  - The African republic Upper Volta changes its name to Burkina Faso.
  - Soviet submarine *K-278 Komsomolets* reaches a record submergence depth of 1,020 meters.
- August 11
  - United States President Ronald Reagan, during a voice check for a radio broadcast remarks, "My fellow Americans, I'm pleased to tell you today that I've signed legislation that will outlaw Russia forever. We begin bombing in five minutes".
  - Barefoot South African runner Zola Budd, controversially granted British citizenship earlier in the year, and Mary Decker of the U.S. collide in the Olympic 3,000 meters final, neither finishing as medallists.[5]
- August 16 – John DeLorean is acquitted of all eight charges of possessing and distributing cocaine.
- August 21 – Half a million people in Manila demonstrate against the regime of Ferdinand Marcos.
- August 30 – STS-41-D: the Space Shuttle *Discovery* takes off on its maiden voyage.

The launch of shuttle, *Discovery*, on STS-41-D, its first mission.

September

- September 2 – Seven people are shot and killed and 12 wounded in the Milperra massacre, a shootout between the rival motorcycle gangs Bandidos and Comancheros in Sydney, Australia.
- September 4
  - The Progressive Conservative Party of Canada, led by Brian Mulroney, wins 211 seats in the House of Commons of Canada, forming the largest majority government in Canadian history.
- September 5
  - *STS-41-D*: the Space Shuttle *Discovery* lands after its maiden voyage at Edwards Air Force Base in California.
  - Western Australia becomes the last Australian state to abolish capital punishment.
- September 7 – An explosion on board a Maltese patrol boat disposing illegal fireworks at sea off Gozo kills seven soldiers and policemen.
- September 10 – *Jeopardy!* begins its syndicated version, with present-day host Alex Trebek.
- September 14 – P. W. Botha is inaugurated as the first executive State President of South Africa.
- September 14 – Joe Kittinger becomes the first person to fly a gas balloon alone across the Atlantic Ocean.
- September 16 – Edgar Reitz's film series *Heimat* begins release in Germany.
- September 17

    - Brian Mulroney is sworn in as Prime Minister of Canada.
    - *The Transformers* is the first animated series of the franchise.
- September 18 – Joe Kittinger becomes the first person to cross the Atlantic, solo, in a hot air balloon.
- September 20 – Hezbollah car-bombs the U.S. Embassy annex in Beirut, killing 24 people.
- September 23 – *Threads* airs on BBC Two.
- September 24 – The 1970s–1980s TV family sitcom *Happy Days* is cancelled from broadcast.
- September 26 – The United Kingdom and the People's Republic of China sign the initial agreement to return Hong Kong to China in 1997.

October

- October 4 – Tim Macartney-Snape and Greg Mortimer become the first Australians to summit Mount Everest.
- October 5 – *STS-41-G*: Marc Garneau becomes the first Canadian in space, aboard the Space Shuttle *Challenger*.
- October 9 – Thomas the Tank Engine & Friends is first aired.
- October 11 – Aboard the Space Shuttle *Challenger*, astronaut Kathryn D. Sullivan becomes the first American woman to perform a space walk.
- October 12 – The Provisional Irish Republican Army (PIRA) attempts to assassinate Prime Minister Margaret Thatcher and the British Cabinet in the Brighton hotel bombing. The terror attack kills five people and injures 31.
- October 14 – The Detroit Tigers defeat the San Diego Padres in game five of the 1984 World Series to win the franchise's 4th championship.
- October 19 – Polish secret police kidnap Jerzy Popiełuszko, a Catholic priest who supports the Solidarity movement. His dead body is found in a reservoir 11 days later on October 30.
- October 20 – Monterey Bay Aquarium is opened to the public after seven years of development and construction.
- October 23 – The world learns from moving BBC News television reports presented by Michael Buerk of the famine in Ethiopia, where thousands of people have already died of starvation due to a famine, and as many as 10,000,000 more lives are at risk.[6]
- October 25 – The European Economic Community makes £1.8 million available to help combat the famine in Ethiopia.[7]
- October 26 – The Terminator is released.
- October 31 – Assassination of Indira Gandhi: Prime Minister of India Indira Gandhi is assassinated by her two Sikh security guards in New Delhi. Anti-Sikh riots break out, leaving 10,000 to 20,000 Sikhs dead in Delhi and surrounding areas with majority populations of Hindus. Rajiv Gandhi becomes Prime Minister of India.
- October 31 – Galileo forgiven by Vatican for work on the Earth orbit 368 years after being condemned.[8]

November

- November 1–4 – Anti Sikh Mass murder took place in Delhi and various parts of India following the assassination of Prime Minister Indira Gandhi
- November 4 – The Sandinista Front wins the Nicaraguan general elections.
- November 6

- 1984 United States presidential election: Republican President Ronald Reagan defeats Democratic former Vice President Walter F. Mondale with 59% of the popular vote, the highest since Richard Nixon's 61% popular vote victory in 1972. Reagan carries 49 states in the electoral college; Mondale wins only his home state of Minnesota (by a mere 3,761 vote margin) and the District of Columbia.
- Future U.S. Secretary of State and 2004 presidential nominee John Kerry is elected as the Democratic U.S. Senator from Massachusetts, where he will serve until 2013, when he resigns to become the Secretary of State, succeeding Hillary Clinton.

- November 9 – Cesar Chavez delivers his speech, "What The Future Holds For Farm Workers And Hispanics", at the Commonwealth Club in San Francisco.
- November 9–11 – The first Hackers Conference is held.
- November 11 – The Louisiana World Exposition, also known as The 1984 World's Fair, and also the New Orleans World's Fair, and, to the locals, simply as "The Fair" or "Expo 84", closes.
- November 14 – Zamboanga City mayor Cesar Climaco, a prominent critic of the government of Philippine President Ferdinand Marcos, is assassinated in his home city.
- November 19 – A series of explosions at the Pemex Petroleum Storage Facility at San Juan Ixhuatepec, in Mexico City, ignites a major fire and kills about 500 people.
- November 25
  - An East Rail train derails between Sheung Shui and Fanling stations, Hong Kong.
  - Band Aid (assembled by Bob Geldof) records the charity single *Do They Know It's Christmas?* in London to raise money to combat the famine in Ethiopia. It is released on December 3.[9]
  - 1984 Uruguayan presidential election: Julio María Sanguinetti is democratically elected President of Uruguay after 12 years of military dictatorship.
- November 28 – Over 250 years after their deaths, William Penn and his wife Hannah Callowhill Penn are made Honorary Citizens of the United States.
- November 30 – Kent and Dollar Farm massacres: the Tamil Tigers begin the purge of the Sinhalese people from North and East Sri Lanka; 127 are killed.

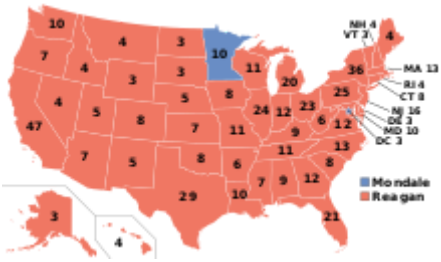

Presidential election results map. Red denotes states won by Reagan/Bush (49), Blue denotes those won by Mondale/Ferraro (1+D.C.).

December

- December – A peace agreement between Kenya and Somalia is signed in the Egyptian capital Cairo. With this agreement, in which Somalia officially renounces its historical territorial claims, relations between the two countries began to improve.
- December 1 – Controlled Impact Demonstration: NASA and the FAA crash a remote controlled Boeing 720.
- December 2 – 1984 Australian federal election: Bob Hawke's Labor Government is re-elected with a reduced majority, defeating the Liberal/National Coalition led by Andrew Peacock.
- December 3
  - Bhopal disaster: A methyl isocyanate leak from a Union Carbide pesticide plant in Bhopal, Madhya Pradesh, India, kills more than 8,000 people outright and injures over half a million

Controlled Impact Demonstration

(with more later dying from their injuries the death toll reaches 23,000+) in the worst industrial disaster in history.
    - British Telecom is privatised.
- December 4
    - Sri Lankan Civil War: Sri Lankan Army soldiers kill 107–150 civilians in Mannar.
    - Hezbollah militants hijack a Kuwait Airlines plane and kill 4 passengers.
- December 8 – White supremacist and Order leader Robert Jay Mathews is killed in a gun battle and fire during an FBI siege on Whidbey Island.
- December 10 – Cisco Systems is founded.
- December 19 – The People's Republic of China and United Kingdom sign the Sino-British Joint Declaration on the future of Hong Kong.
- December 22
    - Four African-American youths (Barry Allen, Troy Canty, James Ramseur, and Darrell Cabey) board an express train in the Bronx borough of New York City. They attempt to rob Bernhard Goetz, who shoots them. The event starts a national debate about urban crime in the United States.
    - In Malta, Prime Minister Dom Mintoff resigns.
- December 28 – A Soviet cruise missile plunges into Inarinjärvi lake in Finnish Lapland. Finnish authorities announce the fact in public on January 3, 1985.

Date unknown

- 1983–85 famine in Ethiopia intensifies with renewed drought by mid-year, killing a million people by the end of this year.
- Crack cocaine, a smokeable form of the drug, is first introduced into Los Angeles and soon spreads across the United States in what becomes known as the crack epidemic.
- The Chrysler Corporation introduces the first vehicles to be officially labeled as "minivans". They are branded as the Chrysler Town & Country, Dodge Caravan, and Plymouth Voyager.

Births

Content

January · February · March · April · May · June · July · August · September · October · November · December

January

Paolo Guerrero

- January 1
    - Paolo Guerrero, Peruvian footballer
    - Michael Witt, Australian rugby league player
- January 2 – Kristen Hager, Canadian film and television actress
- January 3 – Shelby Starner, American singer-songwriter and musician (d. 2003)
- January 4 – Robin Sydney, American actress
- January 5

- Shariff Abdul Samat, Singaporean footballer (d. 2020)
- Diego Gómez, Argentine-French footballer
- January 6
  - Priit Loog, Estonian actor
  - Kate McKinnon, American actress and comedian
  - Eric Trump, American businessman and philanthropist
- January 7 – Max Riemelt, German actor
- January 8
  - Jeff Francoeur, American baseball player
  - Steven Kanumba, Tanzanian actor and director (d. 2012)
  - Kim Jong-un, North Korean Supreme Leader
- January 10 – Kalki Koechlin, French-Indian film actress
- January 11 – Mark Forster, German singer-songwriter
- January 12
  - Hammed Namouchi, Tunisian footballer
  - Scott Olsen, American baseball player
- January 13
  - Eleni Ioannou, Greek martial artist (d. 2004)
  - Nathaniel Motte, American songwriter, performer, singer, music producer, film composer, instrumentalist, and playwright
- January 15
  - Keiran Lee, British pornographic actor, director and producer
  - Megan Quann, American swimmer
  - Victor Rasuk, American actor
  - Ben Shapiro, American political commentator and writer
- January 16 – Craig Beattie, Scottish footballer
- January 17
  - Cassie Hager, American basketball player
  - Calvin Harris, British dance musician
  - Xavier Margairaz, Swiss footballer
- January 18
  - Seung-Hui Cho, Korean-born American Virginia Tech massacre gunman (d. 2007)
  - Makoto Hasebe, Japanese footballer
  - Alaixys Romao, Togolese footballer
- January 19
  - Trent Cutler, Australian rugby league player
  - Zakia Mrisho Mohamed, Tanzanian long-distance runner
  - Aliona Savchenko, Ukrainian-born German pair skater
  - Thomas Vanek, Austrian hockey player
- January 21

Kristen Hager

Robin Sydney

Eric Trump

Jeff Francoeur

Calvin Harris

    - Luke Grimes, American actor
    - Richard Gutierrez, Filipino actor
    - Karim Haggui, Tunisian footballer
    - Karen Schwarz, Peruvian actress and TV host
- January 22 – Raica Oliveira, Brazilian supermodel
- January 23 – Arjen Robben, Dutch footballer
- January 24
    - Justin Baldoni, American actor, director and filmmaker
    - Emerse Fae, Ivorian footballer
    - Yotam Halperin, Israeli basketball player
    - Witold Kiełtyka, Polish musician (d. 2007)
    - Paulo Sérgio, Portuguese footballer
    - Ashley C. Williams, American actress
- January 25
    - Stefan Kießling, German football player
    - Robinho, Brazilian footballer
    - Kaiji Tang, American voice actor
- January 26
    - Ryan Hoffman, Australian rugby league player
    - Luo Xuejuan, Chinese swimmer
- January 27 – Davetta Sherwood, American actress and musician
- January 28 – Andre Iguodala, American basketball player
- January 29
    - Natalie du Toit, South African swimmer
    - Nuno Morais, Portuguese footballer
    - Safee Sali, Malaysian footballer
- January 30 – Kid Cudi, American rapper
- January 31
    - Michael Aloni, Israeli actor
    - Jeremy Wariner, American sprinter

Robinho

Stefan Kießling

February

- February 1
    - Darren Fletcher, Scottish football player
    - Abbi Jacobson, American comedian, writer and actress
    - Lee Thompson Young, American actor (d. 2013)
- February 2 – David Pakman, American political pundit
- February 3
    - Elizabeth Holmes, American fraudster who founded Theranos
    - Kim Joon, South Korean rapper, actor, and model
    - Matthew Moy, American actor

Abbi Jacobson

- February 4 – Mauricio Pinilla, Chilean footballer
- February 5
  - Nate Salley, American football player
  - Carlos Tevez, Argentinian football player
- February 6 – Darren Bent, English footballer
- February 8 – Cecily Strong, American actress
- February 9
  - Logan Bartholomew, American actor
  - Han Geng, Chinese singer in Korea (Super Junior)
- February 10
  - Greg Bird, Australian rugby league player
  - Kim Hyo-jin, South Korean actress
- February 11
  - Mai Demizu, Japanese announcer
  - Aubrey O'Day, American singer and actress
- February 12
  - Brad Keselowski, American stock car driver
  - Jennie McAlpine, British actress and comedian
  - Peter Vanderkaay, American Olympic swimmer
- February 13 – Brina Palencia, American voice actress
- February 14 – Stephanie Leonidas, English actress
- February 15
  - Doda, Polish singer and model
  - Matt and Ross Duffer, American screenwriters and directors
- February 16
  - Fábio Lucindo, Brazilian actor, voice actor and presenter
  - Oussama Mellouli, Tunisian Olympic swimmer
- February 17 – AB de Villiers, South African cricketer
- February 18
  - Carlos Kameni, Cameroonian footballer
  - Countess Stéphanie de Lannoy, Belgian Countess, Currently Princess of Luxembourg being Wife of The Hereditary Grand Duke of Luxembourg, married since 2012
  - Genelle Williams, Canadian actress
- February 19 – Marissa Meyer, American novelist
- February 20
  - Ben Lovejoy, American hockey player
  - Trevor Noah, South African comedian, actor, and television personality
- February 21
  - Karina, Japanese model and actress
  - Damien Molony, Irish television actor

David Pakman

Aubrey O'Day

Peter Vanderkaay

Stephanie Leonidas

Oussama Mellouli

- February 22
  - Branislav Ivanovic, Serbian footballer
  - Tommy Bowe, Irish rugby union footballer
- February 24 – Wilson Bethel, American actor
- February 25
  - Xing Huina, Chinese athlete
  - Filip Šebo, Slovak footballer
- February 26
  - Emmanuel Adebayor, Togolese footballer
  - Beren Saat, Turkish actress
- February 27 – Alessia Amendola, Italian voice actress
- February 28 – Karolína Kurková, Czech model
- February 29
  - Arnaud Valois, French actor
  - Mark Foster, American singer and composer
  - Alicia Hollowell, American softball pitcher
  - Cullen Jones, American Olympic swimmer
  - Cam Ward, Canadian hockey player

Trevor Noah

Carlos Kameni

Karolína Kurková

Olivia Wilde

March

- March 1
  - Claudio Bieler, Argentinian football player
  - Brandon Stanton, American photographer and blogger
- March 2
  - Trent Garrett, American actor and model
  - Ian Sinclair, American voice actor
- March 4
  - Tamir Cohen, Israeli footballer
  - Ai Iwamura, Japanese actress
  - Whitney Port, American television personality, clothing designer, and author
  - Zak Whitbread, American soccer player
- March 6 – Chris Tomson, American musician (Vampire Weekend)
- March 7
  - Mathieu Flamini, French football player
  - Brandon T. Jackson, American stand-up comedian, actor and rapper
- March 8
  - Matthew Wong, Canadian artist (d. 2019)
  - Nora-Jane Noone, Irish actress
  - Ross Taylor, New Zealand cricketer

- March 9 – Julia Mancuso, U.S. Olympic medalist
- March 10 – Olivia Wilde, American actress
- March 12
  - Jaimie Alexander, American actress
  - Shreya Ghoshal, Indian playback singer
- March 13 – Noel Fisher, Canadian actor
- March 16
  - Michael Ennis, Australian rugby league player
  - Hosea Gear, New Zealand Rugby Union player
- March 17 – Ryan Rottman, American actor
- March 18 – Michael Schmid, Swiss Olympic freestyle skier
- March 19 – Bianca Balti, Italian model
- March 20
  - Justine Ezarik, Internet celebrity and actress
  - Christy Carlson Romano, American actress, comedian, voice actress and singer
  - Fernando Torres, Spanish football player
  - Nomura Yuka, Japanese actress
- March 21 – Sopho Gelovani, Georgian singer
- March 22 – Didit Hediprasetyo, Indonesian fashion designer and socialite
- March 24
  - Chris Bosh, American basketball player
  - Park Bom, South Korean singer
- March 25 – Katharine McPhee, *American Idol* finalist
- March 26
  - Stéphanie Lapointe, Canadian singer
  - Sara Jean Underwood, American model
- March 27
  - Stephen Rhodes, American stock car racing driver
  - Jon Paul Steuer, American actor and musician (d. 2018)
- March 28
  - Nikki Sanderson, English actress
  - Bill Switzer, Canadian-American voice actor
- March 30
  - Helena Mattsson, Swedish actress
  - Justin Moore, American country music singer
  - Anna Nalick, American singer
  - Samantha Stosur, Australian tennis player
- March 31 – Sofía Reca, Argentine actress and television presenter

Shreya Ghoshal

Michael Schmid

Fernando Torres

Christy Carlson Romano

April

- April 1 – Murali Vijay, Indian cricketer
- April 2
  - Ashley Peldon, American actress
  - Shawn Roberts, Canadian actor
- April 3
  - Chrissie Fit, American actress and singer
  - Allana Slater, Australian gymnast
- April 4
  - Sean May, American basketball player
  - Haitham Ahmed Zaki, Egyptian actor (d. 2019)
- April 5
  - Marshall Allman, American actor
  - Aram Mp3, Armenian singer-songwriter, comedian and showman
  - Saba Qamar, Pakistani actress and model
  - Phil Wickham, American musician
  - Kisho Yano, Japanese footballer
- April 6 - Siboniso Gaxa, South African footballer
- April 8
  - Austin Ejide, Nigerian footballer
  - Ezra Koenig, American musician
  - Taran Noah Smith, American actor
  - Kirsten Storms, American actress and voice actress
- April 9
  - Linda Chung, Canadian TVB actress and singer
  - Adam Loewen, Canadian pitcher
- April 10
  - Natasha Melnick, American television and film actress
  - Mandy Moore, American singer and actress
- April 11
  - Colin Clark, American soccer player (d. 2019)
  - Kelli Garner, American actress
  - Nikola Karabatić, French handball player
- April 12 – Luisel Ramos, Uruguayan model (d. 2006)
- April 13
  - Kris Britt, Australian cricketer
  - Hiro Mizushima, Japanese actor and writer
  - Nemanja Vuković, Montenegrin footballer
- April 14
  - Kyle Coetzer, Scottish cricketer
  - Adán Sánchez, American singer (d. 2004)
  - Hassan Yebda, Nigerian footballer

Katharine McPhee

Helena Mattsson

Chrissie Fit

Mandy Moore

- April 15 – Zizan Razak, Malaysian comedian
- April 16
  - Amelia Atwater-Rhodes, American author
  - Claire Foy, English actress
- April 17 – Rosanna Davison, Irish model, Miss World 2003
- April 18
  - Red Bryant, American football player
  - America Ferrera, American actress
- April 19
  - Lee Da-hae, South Korean actress
  - Dmitry Trunenkov, Russian Olympic bobsledder
- April 20
  - John Jairo Castillo, Colombian football player
  - Nelson Évora, Portuguese athlete
  - Tyson Griffin, American MMA fighter
- April 21
  - Shayna Fox, American voice actress
  - Bhavna Limbachia, English actress
- April 22
  - Amelle Berrabah, British singer
  - Michelle Ryan, English actress
- April 23 – Alexandra Kosteniuk, Russian chess player
- April 24 – Tyson Ritter, American singer-songwriter
- April 25 – Melonie Diaz, American actress
- April 26
  - Ryan O'Donohue, American voice actor
  - Emily Wickersham, American actress
- April 27
  - Fabien Gilot, French Olympic swimmer
  - Kim Hyung-il, South Korean footballer
- April 29
  - Taylor Cole, American actress and model
  - Kirby Cote, Canadian Paralympic swimmer
  - Firass Dirani, Australian actor
  - Paulius Jankūnas, Lithuanian basketball player
  - Lina Krasnoroutskaya, Russian tennis player and commentator
  - Phạm Văn Quyến, Vietnamese footballer
  - Vassilis Xanthopoulos, Greek basketball player

Nikola Karabatić

Claire Foy

America Ferrera

Zizan Razak

May

- May 1
  - Kerry Bishé, American actress
  - Alexander Farnerud, Swedish footballer
  - Henry Zebrowski, American actor and comedian
- May 3
  - Cheryl Burke, American professional dancer
  - Morgan Kibby, American actress and singer-songwriter
- May 4
  - Little Boots, British pop singer
  - Sarah Meier, Swiss figure skater
- May 5 - Chris Birchall, Trinidadian footballer
- May 7
  - Kevin Owens, Canadian professional wrestler
  - Alex Smith, American football player
- May 8
  - Martin Compston, Scottish actor and former professional footballer
  - Julia Whelan, American actress
- May 9
  - Prince Fielder, American baseball player
  - Chase Headley, American baseball player
  - Ezra Klein, American journalist, blogger and columnist
- May 10 – Pe'er Tasi, Israeli singer
- May 11 – Andrés Iniesta, Spanish footballer
- May 12
  - Sajjad Anoushiravani, Iranian weightlifter
  - Junie Browning, American MMA fighter
- May 13 – Hannah New, English actress and model
- May 14
  - Gary Ablett Jr., Australian rules footballer
  - Olly Murs, English singer
  - Michael Rensing, German footballer
  - Mark Zuckerberg, American founder and CEO of Facebook
- May 15 – Samantha Noble, Australian actress
- May 17
  - Jayson Blair, American actor
  - Andreas Kofler, Austrian ski jumper
  - Passenger, English singer and songwriter
  - Christine Robinson, Canadian water polo player
- May 20
  - Dilara Kazimova, Azerbaijani singer and actress
  - Naturi Naughton, American singer and actress

Shayna Fox

Michelle Ryan

Henry Zebrowski

Julia Whelan

- May 21
  - Jackson Pearce, American novelist
  - Gary Woodland, American golfer
- May 23
  - Sam Milby, Filipino actor and rock musician
  - Adam Wylie, American actor
- May 24
  - Monica Bergamelli, Italian artistic gymnast
  - Sarah Hagan, American actress
- May 25
  - Kyle Brodziak, Canadian ice hockey player
  - Emma Marrone, Italian pop/rock singer
  - Kostas Martakis, Greek singer, model and occasional actor
  - Nikolai Pokotylo, Russian singer
  - Marion Raven, Norwegian singer and songwriter
  - Unnur Birna Vilhjálmsdóttir, Miss Iceland, crowned Miss World 2005
- May 27 – Darin Brooks, American actor
- May 29
  - Carmelo Anthony, African-American basketball player
  - Nia Jax, Australian-born American professional wrestler
  - Alysson Paradis, French actress
  - Kaycee Stroh, American actress, singer and dancer
  - Aleksei Tishchenko, Russian Olympic boxer
- May 30
  - Steffan Lewis, Welsh politician (d. 2019)
  - DeWanda Wise, American actress
- May 31
  - Milorad Čavić, Serbian swimmer
  - Yael Grobglas, Israeli actress
  - Jason Smith, Australian actor
  - Daniela Samulski, German swimmer (d. 2018)

Pe'er Tasi

Andrés Iniesta

Mark Zuckerberg

Andreas Kofler

June

- June 1
  - Olivier Tielemans, Dutch race-car driver
  - Naidangiin Tüvshinbayar, Mongolian judoka
- June 2 – Stevie Ryan, American YouTube personality, actress and comedian (d. 2017)
- June 4
  - Jillian Murray, American actress
  - Rainie Yang, Taiwanese singer

- June 5 – Iris van Herpen, Dutch fashion designer
- June 8
  - Jared Allman, American actor
  - Todd Boeckman, American football player
  - Andrea Casiraghi, Prince of Monaco
  - Javier Mascherano, Argentinian footballer
  - Torrey DeVitto, American actress and former fashion model
- June 9
  - Caroline D'Amore, American DJ, model and actress
  - Wesley Sneijder, Dutch footballer
- June 10 – Betsy Sodaro, American actress and voice actress
- June 11 – Vágner Love, Brazilian footballer
- June 13
  - Phillip Van Dyke, American actor
  - Bérengère Schuh, French archer
- June 14
  - Jay Lyon, Australian actor, musician and model
  - Yury Prilukov, Russian swimmer
- June 15 – Tim Lincecum, American baseball player
- June 16
  - Rick Nash, Canadian hockey player
  - Emiri Miyasaka, Japanese model
- June 17 – John Gallagher Jr., American actor, singer and dancer
- June 18 – Ian Jones-Quartey, American animator and voice actor
- June 19 – Paul Dano, American actor and producer
- June 21
  - Erick Silva, Brazilian mixed martial artist
  - Zabit Samedov, Azerbaijani kickboxer
  - Shiv Panditt, Indian actor and television host
  - Kim Ho-jun, South Korean football player
- June 22 – Janko Tipsarević, Serbian tennis player
- June 23
  - Takeshi Matsuda, Japanese swimmer
  - Duffy, Welsh singer
- June 24
  - JJ Redick, American basketball player
  - Lucien Dodge, American voice actor
  - Javier Ambrossi, Spanish actor, stage director and film director
- June 25
  - Lauren Bush, American model and producer
  - Killian Donnelly, Irish musical theatre performer

Alysson Paradis

Carmelo Anthony

Kaycee Stroh

Torrey DeVitto

- June 26
  - Wen Zhang, Chinese actor
  - Assan Jatta, Gambian football striker
  - Raymond Felton, American basketball player
  - Deron Williams, American basketball player
  - Aubrey Plaza, American actress
  - Eddie Wineland, American mixed martial artist
- June 27
  - Son Ho-jun, South Korean singer and actor
  - Conor Lamb, American attorney, politician, former federal prosecutor and former Marine
  - Khloé Kardashian, American television personality
  - Emma Lahana, New Zealand actress
- June 28 – Eric Friedman, American musician and songwriter
- June 29
  - Ambesager Yosief, Eritrean footballer
  - Éder Lima, Brazilian-Russian futsal player
- June 30
  - Fantasia Barrino, American singer
  - Nikos Oikonomopoulos, Greek singer
  - Norismaidham Ismail, Malaysian footballer
  - Scott Dawson, American professional wrestler
  - Yu Koshikawa, Japanese volleyball player

Caroline D'Amore

Rick Nash

John Gallagher Jr.

Ian Jones-Quartey

July

- July – James Holzhauer, American game show champion
- July 1
  - Jason Reeves, American singer-songwriter and musician
  - Jared Keeso, Canadian actor
  - Donald Thomas, Bahamian high jumper
  - Cyron Melville, Danish actor and musician
  - Heo Jae-won, South Korean football player
- July 2
  - Johnny Weir, American figure skater, fashion designer, and television commentator
  - Vanessa Lee Chester, American television and film actress
  - Vinny Magalhães, Brazilian mixed martial artist
- July 3
  - Corey Sevier, Canadian actor
  - Syed Rasel, Bangladeshi cricketer
  - Manny Lawson, American football player

- July 4
  - Miguel Soares, Timorese football player
  - Jin Akanishi, Japanese singer and actor
  - Lee Je-hoon, South Korean actor
- July 5
  - Carlos Ferro, Mexican actor and music video director
  - Yu Yamada, Japanese model, actress and singer
  - Yeon Woo-jin, South Korean actor
  - Danay García, Cuban actress and model
  - Henrique Barbosa, Brazilian swimmer
- July 6 – Lauren Harris, British rock musician
- July 7
  - Oleksiy Honcharuk, Ukrainian politician
  - AG Coco, Malaysian musician
  - Ross Malinger, American actor
  - Adam Paul Harvey, English actor
  - Mohammad Ashraful, Bangladeshi cricketer
- July 8 – Alexis Dziena, American actress
- July 9
  - LA Tenorio, Filipino professional basketball player
  - Hanna R. Hall, American actress
- July 10
  - Aviva Baumann, American actress
  - Laurent Recouderc, French tennis player
  - Mark González, South African-Chilean footballer
  - Óscar Escandón, Colombian boxer
  - María Julia Mantilla, Peruvian actress, dancer, model, teacher and beauty queen
- July 11
  - Tiffiny Hall, Australian author, journalist and television personality
  - Tanith Belbin White, Canadian-American figure skater
  - Joe Pavelski, American hockey player
  - Ekaterina Vilkova, Russian actress
  - Serinda Swan, Canadian actress
  - Rachael Taylor, Australian actress
- July 12
  - Gareth Gates, English singer
  - Amanda Hocking, American fantasy novelist
  - Florence Hoath, British actress
  - Natalie Martinez, American actress and model
  - Michael McGovern, Northern Irish footballer
  - Sami Zayn, Syrian Canadian professional wrestler

Paul Dano

Aubrey Plaza

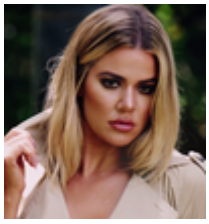
Khloé Kardashian

Fantasia Barrino

Corey Sevier

- Matt Cook, American actor
- July 13
  - Pio Marmaï, French actor
  - Gareth Williams, New Zealand actor
- July 14
  - Britta Soll, Estonian actress
  - Alex Ross Perry, American film director, screenwriter and actor
  - Samir Handanovic, Slovenian footballer
- July 15
  - Vincent Wan, Hong Kong actor
  - Rustam Totrov, Russian Greco-Roman wrestler
  - Lars Øvrebø, Norwegian football player
  - Edgar Barreto, Paraguayan footballer
- July 16
  - Miguel Pires, Portuguese swimmer
  - Sašo Bertoncelj, Slovenian male artistic gymnast
- July 17
  - Mohamed Bouchaïb, Libya-Algerian actor
  - Asami Kimura, Japanese pop musician
  - Mohd Shaffik Abdul Rahman, Malaysian footballer
- July 18
  - Sam Sexton, British professional boxer
  - Lee Barnard, English footballer
  - Liv Boeree, English poker player and TV presenter
  - Josh Harding, Canadian hockey player
- July 19
  - Lasse Gjertsen, Norwegian videographer
  - Alessandra De Rossi, Filipina actress
  - Kaitlin Doubleday, American actress
  - Andrea Libman, Canadian actress
  - Diana Mocanu, Romanian swimmer
  - Zhu Zhu, Chinese actress and singer
- July 20
  - James Mackay, Australian actor
  - Jacky Heung, Hong Kong actor
  - Huang Yi-hua, Taiwanese table tennis player
- July 21
  - Sarah Greene, Irish actress and singer
  - Paul Davis, American basketball player
  - Iris Strubegger, Austrian model
- July 23

Lauren Harris

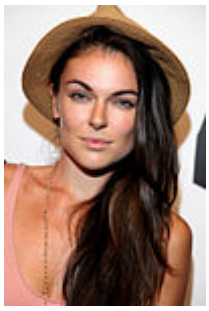
Serinda Swan

Rachael Taylor

Natalie Martinez

- Brandon Roy, American basketball player
- Celeste Thorson, American actress and model
- July 24 – Tyler Kyte, Canadian actor and singer
- July 26
  - Grace Byers, American actress
  - Kyriakos Ioannou, Cypriot high jumper
- July 27
  - Antoine Bethea, American football player
  - Taylor Schilling, American actress
- July 28
  - Ali Krieger, American soccer player
  - Zach Parise, American hockey player
  - John David Washington, American actor
- July 29
  - Oh Beom-seok, South Korean footballer
  - Osman Chavez, Honduran footballer
  - J. Madison Wright Morris, American actress (d. 2006)
  - Wilson Palacios, Honduran footballer
- July 30
  - Anna Bessonova, Ukrainian rhythmic gymnast
  - Gina Rodriguez, American actress
  - Gabrielle Christian, American actress

Kaitlin Doubleday

Andrea Libman

Grace Byers

Taylor Schilling

August

- August 1
  - Danny Tidwell, American dancer (d. 2020)
  - Bastian Schweinsteiger, German football player
- August 2
  - Brandon Browner, American NFL player
  - Giampaolo Pazzini, Italian footballer
- August 3
  - Jon Foster, American actor and musician
  - Carah Faye Charnow, American singer (Shiny Toy Guns)
  - Ryan Lochte, American swimmer
- August 5 – Helene Fischer, German singer and entertainer
- August 6 – Marco Airosa, Angolan footballer
- August 7 – Hsu Wei-ning, Taiwanese actress and model
- August 10
  - Ryan Eggold, American film and television actor
  - Mariel Rodriguez, Filipina actress and model

- Ja'Tovia Gary, American artist and filmmaker
- August 11 – Melky Cabrera, American baseball player
- August 12
  - Marian Rivera, Filipino actress
  - Sherone Simpson, Jamaican athlete
- August 13 – James Morrison, English singer-songwriter and guitarist
- August 14
  - Clay Buchholz, American Major League Baseball pitcher
  - Robin Söderling, Swedish tennis player
- August 17
  - Liam Heath, British sprint canoeist
  - Garrett Wolfe, American NFL player
- August 19
  - Simon Bird, English actor and comedian
  - Micah Alberti, American model and actor
- August 20
  - Mirai Moriyama, Japanese actor
  - Tsokye Karchung, Bhutanese beauty queen, Miss Bhutan 2008
- August 21
  - Alizée Jacotey, French singer
  - Melissa Schuman, American singer and actress
- August 22 – Lee Camp, English footballer
- August 23 – Glen Johnson, English footballer
- August 24
  - Cameron Goodman, American actress
  - Charlie Villanueva, American basketball player
  - Yesung, South Korean singer, songwriter, actor, radio personality and MC
- August 25
  - Leslie-Anne Huff, American actress
  - Kenan Sofuoğlu, Turkish professional motorcycle racer
- August 27 – Amanda Fuller, American actress
- August 28
  - Him Law, Hong Kong actor
  - Michael Galeota, American actor (d. 2016)
  - Sarah Roemer, American model and actress
- August 31
  - Ryan Kesler, American ice hockey player
  - Charl Schwartzel, South African golfer

Ali Krieger

Osman Chavez

Gina Rodriguez

Jon Foster

Ryan Lochte

September

- September 1 – Joe Trohman, American singer-songwriter, composer, and guitarist (Fall Out Boy)
- September 2 – Danson Tang, Taiwanese actor, model, and singer
- September 3 – Garrett Hedlund, American actor
- September 4
  - Camila Bordonaba, Argentine actress, singer-songwriter, dancer, musician and former model
  - Kyle Mooney, American actor, comedian and writer
- September 6
  - Maksymenko Igor Volodymorovych, Ukrainian kickboxer
  - Orsi Kocsis, Hungarian model
  - Abby Martin, American journalist
- September 7
  - Kate Miner, American actress and musician
  - Farveez Maharoof, Sri Lankan cricketer
  - Vera Zvonareva, Russian tennis player
- September 8 – Daniele Hypolito, Brazilian artistic gymnast
- September 10
  - Harry Treadaway, English actor
  - Luke Treadaway, English actor and singer
- September 12 – Petra Marklund, Swedish singer and songwriter
- September 14
  - Adam Lamberg, American actor
  - André de Vanny, Australian actor
- September 15 – Prince Harry, Duke of Sussex, British Prince
- September 16
  - Sabrina Bryan, American actress and singer
  - Katie Melua, Georgian-English singer
  - Ali Fedotowsky, American television personality
- September 18
  - Nina Arianda, American actress
  - Jack Carpenter, American actor
  - Dizzee Rascal, English rapper
- September 19
  - Young Greatness, American rapper (d. 2018)
  - Lydia Hearst, American actress and fashion model
  - Kevin Zegers, Canadian actor
- September 20
  - Brian Joubert, French figure skater
  - Soundarya Rajinikanth, Indian graphic designer, producer and director

Kyle Schmid

Jen Lilley

Marian Rivera

Cameron Goodman

- Holly Weber, American actress and model
- September 21
  - Dwayne Bowe, American football player
  - Ben Wildman-Tobriner, American Olympic swimmer
- September 22
  - Theresa Fu, Hong Kong singer and actress
  - Godfrey Gao, Taiwanese-Canadian model and actor (d. 2019)
  - Laura Vandervoort, Canadian actress
- September 23
  - Gabrielle Christian, American television and film actress and model
  - Kate French, American television and film actress and model
  - Matt Kemp, American baseball player
  - Anneliese van der Pol, Dutch-American actress and singer
- September 25
  - Annabelle Wallis, English actress
  - CariDee English, American fashion model and TV personality
  - Rashad McCants, American National Basketball Association player
  - Zach Woods, American actor and comedian
- September 27 – Avril Lavigne, Canadian rock musician
- September 28
  - Richard Kyle Gambrell, Software product manager
  - Helen Oyeyemi, British novelist
  - Melody Thornton, American singer
  - Ryan Zimmerman, American baseball player
- September 29 – Per Mertesacker, German football player
- September 30 – Keisha Buchanan, British singer

Garrett Hedlund

Kyle Mooney

Adam Lamberg

October

- October 1
  - Beck Bennett, American actor and comedian
  - Josh Brener, American actor
  - Matt Cain, American baseball player
  - Mónica Spear, Venezuelan actress, Miss Venezuela 2004 (d. 2014)
- October 2
  - John Morris, American actor
  - Marion Bartoli, French professional tennis player
- October 3
  - Chris Marquette, American actor
  - Ashlee Simpson, American singer and actress
  - Anthony Le Tallec, French footballer
  - Yoon Eun-hye, Korean singer, model, actress and entertainer

Prince Harry, Duke of Sussex

- Jarrod Bannister, Australian athlete (d. 2018)
- Laura Weissbecker, French actress
- Jessica Parker Kennedy, Canadian actress
- October 4
  - Lena Katina, Russian singer
  - Álvaro Parente, Portuguese racing driver
- October 5
  - Glenn McMillan, Australian actor
  - Brooke Valentine, American urban musician
- October 6
  - Joanna Pacitti, American singer
  - Magdalena Frackowiak, Polish model
- October 7
  - Ikuta Toma, Japanese drama actor
  - Andy Bean, American actor
- October 8 – Jonathan De Falco, Belgian footballer
- October 10
  - Chiaki Kuriyama, Japanese actress
  - Steve Turner, Australian rugby league player
- October 11 – Martha MacIsaac, Canadian actress
- October 12 – Emmanuel Kipchirchir Mutai, Kenyan long-distance runner
- October 13
  - Kathrin Fricke, German web- and video-artist, known as Coldmirror
  - Anton Kushnir, Belarusian Olympic freestyle skier
- October 14
  - Jason Davis, American actor (d. 2020)
  - Santino Quaranta, American soccer player
- October 16
  - Ben Smith, Australian rugby league player
  - Shayne Ward, British singer
- October 17
  - Chris Lowell, American actor
  - Randall Munroe, American programmer and webcomic artist
- October 18
  - Hollie Dunaway, American female boxer
  - Esperanza Spalding, American singer
  - Lindsey Vonn, American alpine skier
- October 19 – Kaio de Almeida, Brazilian swimmer
- October 21 – Marvin Mitchell, American football player
- October 20 – Mitch Lucker, American heavy metal singer (d. 2012)

Sabrina Bryan

Dizzee Rascal

Kevin Zegers

Laura Vandervoort

- October 21 – Jeffrey Bowyer-Chapman, Canadian actor and fashion model
- October 23
  - Izabel Goulart, Brazilian model
  - Meghan McCain, American author
- October 24
  - Ben Giroux, American actor and director
  - Botond Előd, Hungarian actor and voice actor
  - Erin Lucas, American actress
- October 25
  - Sara Lumholdt, Swedish singer
  - Katy Perry, American singer and television judge
- October 26
  - Sasha Cohen, American figure skater
  - Jefferson Farfán, Peruvian footballer
- October 27
  - Kelly Osbourne, English singer and television personality
  - Irfan Pathan, Indian cricketer
  - Brady Quinn, American football player
- October 28 – Obafemi Martins, Nigerian footballer
- October 29
  - Eric Staal, Canadian hockey player
  - Chris Baio, American musician (Vampire Weekend)
- October 30 – Eva Marcille, American model
- October 31
  - Pat Murray, American football player
  - Amanda Pascoe, Australian swimmer

Anneliese van der Pol

Avril Lavigne

Chris Marquette

Ashlee Simpson

November

- November 1
  - Miloš Krasić, Serbian footballer
  - Natalia Tena, English actress and singer
- November 2
  - Anastasia Karpova, Russian singer
  - Julia Stegner, German model
  - Tamara Hope, Canadian actress and singer
- November 3
  - Christian Bakkerud, Danish race car driver (d. 2011)
  - Ryo Nishikido, Japanese singer-songwriter and actor
  - Marcus Toji, American actor and voice actor
  - Mina Fukui, Japanese actress, tarento and gravure model

- November 4
  - Dustin Brown, American hockey player
  - French Montana, Moroccan-American rapper
  - Ayila Yussuf, Nigerian footballer
- November 5
  - Jon Cornish, Canadian football player
  - Tobias Enström, Swedish ice hockey player
  - Nick Folk, American football player
  - Baruto Kaito, Estonian sumo wrestler
  - Eliud Kipchoge, Kenyan long-distance runner
  - Nick Tandy, English race car driver
  - Nikolay Zherdev, Ukrainian-Russian ice hockey player
- November 6
  - Ricky Romero, American baseball player
  - Sebastian Schachten, German footballer
- November 7
  - Mihkel Aksalu, Estonian footballer
  - Jonathan Bornstein, American soccer player
  - Amelia Vega, Miss Universe 2003
- November 8
  - Kuntal Chandra, Bangladeshi cricketer (d. 2012)
  - Steven Webb, English actor
- November 9
  - Beatrice Bofia, Cameroonian-American basketball player
  - Delta Goodrem, Australian actress and singer
  - Ku Hye-sun, South Korean actress and singer
  - Joel Zumaya, American baseball player
- November 10
  - Britt Irvin, Canadian actress and singer
  - Jean-Martial Kipré, Ivorian footballer
  - Jarno Mattila, Finnish footballer
  - Ludovic Obraniak, Polish footballer
  - Kendrick Perkins, American basketball player
- November 11
  - Stephen Hunt, English footballer
  - Birkir Már Sævarsson, Icelandic footballer
- November 12
  - Omarion, American singer-songwriter and actor
  - Dara, South Korean singer and model
  - Yan Zi, Chinese tennis player
- November 14 – Marija Šerifović, Serbian singer, Eurovision Song Contest 2007 winner

Jessica Parker Kennedy

Lindsey Vonn

Meghan McCain

Ben Giroux

- November 15 – Hevrin Khalaf, Kurdish-Syrian politician and civil engineer (d. 2019)
- November 16 – Kimberly J. Brown, American actress
- November 17
  - Park Han-byul, South Korean actress
  - Lauren Maltby, American actress and psychologist
- November 18 – Johnny Christ, American bassist
- November 19 – Lindsay Ellingson, American model
- November 20 – Jeremy Jordan, American actor and singer
- November 21
  - Jena Malone, American actress, musician and photographer
  - Lindsey Haun, American actress and singer
- November 22 – Scarlett Johansson, American actress and singer
- November 23
  - Jarah Mariano, American model
  - Lucas Grabeel, American actor, film producer, singer and songwriter
- November 24
  - Ku Hye-sun, South Korean actress
  - Maria Riesch, German alpine skier
- November 25
  - Ian Lacey, Australian rugby league player
  - Gaspard Ulliel, French actor
- November 26 – Antonio Puerta, Spanish footballer (d. 2007)
- November 27 – Sanna Nielsen, Swedish pop singer
- November 28
  - Alan Ritchson, American actor, model, and singer
  - Andrew Bogut, Australian basketball player
  - Marc-André Fleury, Canadian hockey player
  - Trey Songz, African-American singer-songwriter, rapper, record producer and actor
  - Mary Elizabeth Winstead, American actress and singer
- November 30
  - Alan Hutton, Scottish footballer
  - Olga Rypakova, Kazakhstani athlete

Katy Perry

Jefferson Farfán

Kelly Osbourne

Anastasia Karpova

December

- December 1 – Ajuma Ameh-Otache, Nigerian footballer (d. 2018)
- December 3 – Avraam Papadopoulos, Greek football player
- December 4 – Lindsay Felton, American actress
- December 5 – Lauren London, American actress and model
- December 6 – Princess Sofia, Duchess of Värmland, Swedish princess

- December 7 – Robert Kubica, Polish Formula One racing driver
- December 8
  - Jennifer Grassman, American recording artist and journalist
  - Sam Hunt, American singer-songwriter
- December 10 – Tom Hern, New Zealand actor
- December 11
  - Xosha Roquemore, American actress
  - Sandra Echeverría, Mexican actress, singer and model
- December 12 – Daniel Agger, Danish football (soccer) player
- December 13 – Santi Cazorla, Spanish football player
- December 14
  - Chris Brunt, Northern Irish footballer
  - Jackson Rathbone, American actor and singer
- December 15
  - Kirsty Lee Allan, Australian actress and fashion model
  - Martin Škrtel, Slovak footballer
  - Yu Fengtong, Chinese speed skater
- December 16
  - Theo James, English actor and singer
- December 17
  - Asuka Fukuda, Japanese singer
  - Tennessee Thomas, British-born American drummer and actor
  - Shannon Woodward, American actress
- December 18
  - Julia Holter, American singer, songwriter and instrumentalist
  - Tiffany Mulheron, Scottish actress
- December 20
  - Bob Morley, Australian actor
  - David Tavaré, Spanish singer
- December 22
  - Basshunter, Swedish singer, record producer and DJ
  - Greg Finley, American actor
- December 23
  - Alison Sudol, American singer, songwriter and actress (aka A Fine Frenzy)
  - Cary Williams, American football player
- December 25
  - Francisco Vargas, Mexican professional boxer
  - Jessica Origliasso, Australian singer-songwriter, actress and fashion designer
  - Lisa Origliasso, Australian singer-songwriter, actress and fashion designer

Omarion

Marija Šerifović

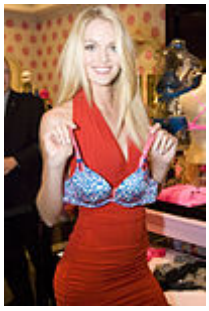
Lindsay Ellingson

Jena Malone

- December 26 – Jenny Shakeshaft, American actress and model
- December 27
  - Tye'sha Fluker, American basketball player
  - Rocío Guirao Díaz, Argentinian model
- December 28
  - Martin Kaymer, German golfer
  - Raditya Dika, Indonesian writer, comedian, and filmmaker
- December 30 – LeBron James, African-American basketball player

Scarlett Johansson

Date unknown

- Mariko Ebralidze, Georgian jazz singer
- Pasang Lhamu Sherpa Akita, Nepali Sherpa mountaineer

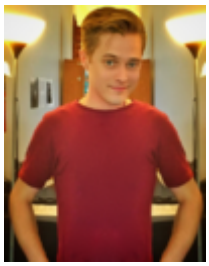
Lucas Grabeel

Deaths

Alan Ritchson

Lauren London

Content
January · February · March · April · May · June · July · August · September · October · November · December

Jackson Rathbone

Theo James

Bob Morley

Alison Sudol

LeBron James

January

- January 1
  - Billy Hill, British gangster (b. 1911)
  - Alexis Korner, British blues musician and broadcaster (b. 1928)
- January 5 – Giuseppe Fava, Italian writer (b. 1925)
- January 6 – Ernest Laszlo, Hungarian-born American cinematographer (b. 1898)
- January 7 – Alfred Kastler, French physicist, Nobel Prize laureate (b. 1902)
- January 9 – Sir Deighton Lisle Ward, 4th Governor-General of Barbados (b. 1909)
- January 11 – Jack La Rue, American actor (b. 1902)
- January 13 – Ray Moore, American comic writer (b. 1905)
- January 14
  - Brooks Atkinson, American theater critic (b. 1894)
  - Saad Haddad, Lebanese military officer and militia leader (b. 1936)
  - Ray Kroc, American entrepreneur (b. 1902)
- January 17
  - Kostas Giannidis, Greek composer (b. 1903)
  - George Rigaud, Argentinian actor (b. 1905)
- January 20 – Johnny Weissmuller, American swimmer and actor (b. 1904)
- January 21
  - Archduke Gottfried of Austria (b. 1902)
  - Jackie Wilson, American singer (b. 1934)
- January 22 – Sir Count Michael Gonzi, Maltese Roman Catholic archbishop (b. 1885)
- January 29 – Frances Goodrich, American screenwriter (b. 1890)
- January 30 – Luke Kelly, Lead Singer of Irish band The Dubliners (b. 1940)
- January 31 – George Harmon Coxe, American writer (b. 1901)

Alfred Kastler

Ray Kroc

Johnny Weissmuller

Jackie Wilson

February

- February 4 – Alan Buchanan, British Anglican bishop (b. 1905)
- February 5 – El Santo, Mexican professional wrestler and actor (b. 1917)
- February 6 – Jorge Guillén, Spanish poet (b. 1893)
- February 8
  - Karel Miljon, Dutch boxer (b. 1903)
  - Philippe Ariès, French medievalist and historian (b. 1914)
- February 9 – Yuri Andropov, General Secretary of the Communist Party of the Soviet Union (b. 1914)
- February 10
  - David Von Erich, American professional wrestler (b. 1958)
  - Claudia Zobel, Filipina actress (b. 1965)
- February 11 – John Comer, English actor (b. 1924)

- February 12
  - Anna Anderson, Pretender to the Russian throne (b. 1896)
  - Julio Cortázar, Argentine writer (b. 1914)
  - Tom Keating, English art restorer (b. 1917)
- February 13 – Naomi Uemura, Japanese adventurer (b. 1941)
- February 15 – Ethel Merman, American singer and actress (b. 1908)
- February 20 – Giuseppe Colombo, Italian scientist (b. 1920)
- February 21 – Mikhail Sholokhov, Russian writer, Nobel Prize laureate (b. 1905)
- February 22
  - Syed Faiz-ul Hassan Shah, Pakistani religious leader of Allo Mahar Shrif. (b. 1911)
  - David Vetter, American plastic bubble patient (b. 1971)
  - Jessamyn West, American writer. (b. 1902)
- February 24 – Tyrone Mitchell, American murderer (b. 1955)

El Santo

Yuri Andropov

March

- March 1 – Jackie Coogan, American actor (b. 1914)
- March 5
  - Tito Gobbi, Italian operatic baritone (b. 1913)
  - William Powell, American actor (b. 1892)
- March 6 – Henry Wilcoxon, British actor (b. 1905)
- March 10 – June Marlowe, American actress (b. 1903)
- March 14 – Aurelio Peccei, Italian industrialist and philanthropist, co-founder of the Club of Rome (b. 1908)
- March 15 – Ken Carpenter, American Olympic athlete (b. 1913)
  - Konstantin Badygin, Soviet Naval officer and explorer (b. 1910)
- March 12 – Arnold Ridley, English playwright and actor (b. 1896)
- March 16 – John Hoagland, American photographer (b. 1947)
- March 18
  - Charley Lau, American baseball pl8ayer (b. 1933)
  - Paul Francis Webster, American lyricist (b. 1907)
- March 20 – Stan Coveleski, American baseball player and member of the MLB Hall of Fame (b. 1889)
- March 21 - August Frank, Nazi German official, SS leader and convict at the Nuremberg trials (b. 1898)
- March 23
  - Shauna Grant, American porn actress (b. 1963)
  - Peter Kolosimo, Italian journalist and writer (b. 1922)
- March 24 – Sam Jaffe, American actor (b. 1891)
- March 26 – Ahmed Sékou Touré, Guinean politician, 1st President of Guinea (b. 1922)
- March 27 – Jack Donohue, American film screenwriter and director (b. 1908)

Ken Carpenter

Ahmed Sékou Touré

- March 28
  - Ben Washam, American animator (b. 1915)
  - Benjamin Mays, American Baptist minister and civil rights leader (b. 1894)
- March 30 – Karl Rahner, German Jesuit priest and theologian (b. 1904)
- March 31 – Jack Howarth, English actor (b. 1896)

April

- April 1
  - Douglas Cooper, British art historian, critic and collector (b. 1911)
  - Marvin Gaye, American singer (b. 1939)
  - George Glass, American film producer and publicist (b. 1910)
  - Elizabeth Goudge, English writer (b. 1900)
- April 5
  - Arthur "Bomber" Harris, British air marshall (b. 1892)
  - Giuseppe Tucci, Italian scholar of oriental cultures (b. 1894)
- April 8 – Pyotr Kapitsa, Russian physicist, Nobel Prize laureate (b. 1894)
- April 9 – Willem Sandberg, Dutch typographer (b. 1897)
- April 11 – Edgar V. Saks, Estonian statesman and historian (b. 1910)
- April 12
  - Edward Sokoine, 2nd Prime Minister of Tanzania (b. 1938)
  - Edwin T. Layton, US Navy rear admiral, noted for intelligence work during the Second World War (b. 1903)
- April 15
  - Tommy Cooper, Welsh comedian and magician (b. 1921)
  - William Empson, English poet and critic (b. 1906)
  - Alexander Trocchi, Scottish writer (b. 1925)
- April 16
  - Byron Haskin, American film and television director (b. 1899)
  - Cesare Bonventre, Italian mobster (b. 1951)
- April 17 – Mark W. Clark, American general (b. 1896)
- April 19 – Machito, Cuban jazz musician (b. 1908)
- April 20
  - Otto Arosemena, 32nd President of Ecuador (b. 1925)
  - Hristo Prodanov, Bulgarian mountaineer (b. 1943)
  - Mabel Mercer, English cabaret singer (b. 1900)
- April 21 – Marcel Janco, Romanian-Israeli artist (b. 1895)
- April 22 – Ansel Adams, American photographer (b. 1902)
- April 23
  - Roland Penrose, English artist, historian and poet (b. 1900)
  - Vicente Solano Lima, Argentinian journalist and politician (b. 1901)
- April 24 – Rafael Pérez y Pérez, Spanish writer (b. 1891)

Marvin Gaye

Arthur "Bomber" Harris

Mark W. Clark

Machito

- April 25 – David Kennedy, Robert F. Kennedy's son (b. 1955)
- April 26
  - Count Basie, American musician and composer (b. 1904)
  - May McAvoy, American actress (b. 1899)
- April 29 – Frances Day, American actress and singer (b. 1908)
- April 30
  - Rodrigo Lara Bonilla, Colombian lawyer and politician (b. 1946)
  - Radomir Radović, Yugoslav trade unionist (b. 1951)

Otto Arosemena

May

- May 2
  - Jack Barry, American television host and producer (b. 1918)
  - Bob Clampett, American cartoonist (b. 1913)
  - Irwin Shaw, American author (b. 1913)
- May 4 – Diana Dors, English actress (b. 1931)
- May 6 – Mary Cain, American newspaper editor and politician (b. 1904)
- May 8 – Lila Wallace, American publisher (b. 1889)
- May 12 – Charlie Stubbs, English footballer (b. 1920)
- May 15 – Lionel Robbins, British economist (b. 1898)
- May 16
  - Andy Kaufman, American comedian (b. 1949)
  - Irwin Shaw, American author (b. 1913)
- May 19 – Sir John Betjeman, English diplomat and poet (b. 1906)
- May 20 – Ólafur Jóhannesson, 15th Prime Minister of Iceland (b. 1913)
- May 21
  - Andrea Leeds, American actress (b. 1914)
  - Ann Little, American actress (b. 1891)
- May 22
  - Rambai Barni, Queen consort of King Prajadhipok of Thailand (b. 1904)
  - Karl-August Fagerholm, 20th Prime Minister of Finland (b. 1901)
  - John Marley, American actor (b. 1907)
- May 24 – Vincent J. McMahon, professional wrestling promoter WWF (b. 1914)
- May 26 – Elizabeth Peer, American journalist (b. 1936)
- May 27 – Vasilije Mokranjac, Serbian composer (b. 1923)
- May 28 – Eric Morecambe, British comedian (b. 1926)

David A. Kennedy

Diana Dors

Sir John Betjeman

Karl-August Fagerholm

June

- June 2
  - François de Menthon, French politician and professor of law (b. 1900)

- Fernando Zóbel de Ayala y Montojo, Filipino painter (b. 1924)
- June 5 – Ahmad Fuad Mohieddin, 42nd Prime Minister of Egypt (b. 1926)
- June 6 – Jarnail Singh Bhindranwale, Sikh theologian, Most powerful Sikh leader of the 20th century (b. 1947)
- June 7 – Margaret Bennett, American figure skater (b. 1910)
- June 11 – Enrico Berlinguer, General Secretary of the Italian Communist Party (b. 1922)
- June 13 – António Variações, Portuguese singer (b. 1944)
- June 15
  - Ned Glass, American actor (b. 1906)
  - Meredith Willson, American composer (b. 1902)
- June 16 – Robert Mandrou, French historian (b. 1921)
- June 17 – Chet Allen, American actor (b. 1939)
- June 18
  - Alan Berg, American talk radio host (b. 1934)
  - Marlia Hardi, Indonesian actress (b. 1927)
- June 19 – Lee Krasner, American painter (b. 1908)
- June 20 – Estelle Winwood, English actress (b. 1883)
- June 22 – Joseph Losey, American film director (b. 1909)
- June 24 – William Keighley, American film director (b. 1889)
- June 25 – Michel Foucault, French philosopher (b. 1926)
- June 26 – Carl Foreman, American screenwriter (b. 1914)
- June 28
  - Yigael Yadin, Israeli archeologist, politician and Military Chief of Staff (b. 1917)
  - Claude Chevalley, French mathematician (b. 1909)
- June 30
  - Henri Fabre, pioneer French aviator & inventor (b. 1882)
  - Lillian Hellman, American playwright (b. 1905)

Fernando Zobel de Ayala y Montojo

Ahmad Fuad Mohieddin

Enrico Berlinguer

July

- July 1 – Moshé Feldenkrais, Ukrainian founder of the Feldenkrais Method (b. 1904)
- July 3 – Raoul Salan, French general (b. 1899)
- July 4 – Jimmie Spheeris, American singer-songwriter (b. 1949)
- July 7 – Dame Flora Robson, English actress (b. 1902)
- July 8
  - Brassaï, Hungarian-born photographer (b. 1899)
  - Claudio Sánchez-Albornoz, Spanish historian and politician (b. 1893)
- July 14 – Philippé Wynne, American musician (b. 1941)
- July 17 – Karl Wolff, German Nazi SS Officer (b. 1900)
- July 19

Flora Robson

- Harry Stockwell, American actor and singer (b. 1902)
- Faina Ranevskaya, Soviet and Russian actress (b. 1896)
- July 24 – Armando Morales Barillas, Nicaraguan guitarist (b. 1936)
- July 25 – Big Mama Thornton, American singer (b. 1926)
- July 26
  - George Gallup, American statistician and opinion pollster (b. 1901)
  - Ed Gein, American serial killer (b. 1906)
- July 27 – James Mason, English actor (b. 1909)
- July 27 – C.L. Franklin, American Baptist preacher (b. 1915)
- July 28 – Bess Flowers, American actress (b. 1898)
- July 29 – Fred Waring, American bandleader (b. 1900)

George Gallup

August

- August 2
  - Quirino Cristiani, Argentine animated film director (b. 1896)
  - Argentina Apollo, Argentine professional wrestler (b. 1938)
- August 4 – Mary Miles Minter, American actress (b. 1902)
- August 5 – Richard Burton, Welsh actor (b. 1925)
- August 8 – Richard Deacon, American actor (b. 1921)
- August 11
  - Alfred A. Knopf Sr., American publisher (b. 1892)
  - Percy Mayfield, American rhythm and blues singer (b. 1920)
  - Paul Felix Schmidt, Estonian–German chess player (b. 1916)
- August 12 – Christine Hargreaves, British actress (b. 1939)
- August 13
  - Clyde Cook, Australian actor (b. 1891)
  - Tigran Petrosian, Georgian chess player (b. 1929)
  - Nina Petrovna Khrushchevna, wife of Nikita Khrushchev (b. 1900)
- August 14 – J. B. Priestley, British novelist and playwright (b. 1894)
- August 15 – Bobbi Campbell, American public nurse and AIDS activist (b. 1952)
- August 22 – Charley Foy, American actor (b. 1898)
- August 24 – Martín Almagro Basch, Spanish archaeologist, historian, and writer (b. 1911)
- August 25
  - Truman Capote, American writer (b. 1924)
  - Viktor Chukarin, Russian Olympic gymnast (b. 1921)
  - Waite Hoyt, American baseball player and member of the MLB Hall of Fame (b. 1899)
- August 27 – Bernard Youens, British actor (b. 1914)
- August 28 – Mohammed Naguib, 30th Prime Minister of Egypt and 1st President of Egypt (b. 1901)
- August 29 – Pierre Gemayel, Lebanese politician, founder of the Kataeb Party (b. 1905)

Richard Burton

Truman Capote

Mohammed Naguib

September

- September 1 – Madeleine de Bourbon-Busset, Duchess of Parma (b. 1898)
- September 5
  - Adam Malik, 3rd Vice President of Indonesia (b. 1917)
  - Jane Roberts, American writer (b. 1929)
- September 6 – Ernest Tubb, American singer (b. 1914)
- September 7 – Joe Cronin, American baseball player and member of the MLB Hall of Fame (b. 1906)
- September 8 – Frank Lowson, English Test Cricketer 1951–1955 (b.1925)
- September 9 – Yılmaz Güney, Turkish film director (b. 1937)
- September 10 – Ismael Merlo, Spanish actor (b. 1918)
- September 12 – Yvon Petra, French tennis player (b. 1916)
- September 14
  - Richard Brautigan, American counter-culture author (b. 1935)
  - Janet Gaynor, American Academy Award-winning actress (b. 1906)
- September 16 – Vincenzo Cotroni, Italian-Canadian mobster (b. 1911)
- September 17 – Richard Basehart, American actor (b. 1914)
- September 20 – Steve Goodman, American folk musician and songwriter (b. 1948)
- September 24 – Neil Hamilton, American actor (b. 1899)
- September 25 – Walter Pidgeon, Canadian actor (b. 1897)
- September 27 – Toke Townley, English actor (b. 1912)

Ernest Tubb

Janet Gaynor

Walter Pidgeon

October

- October 1
  - Walter Alston, American baseball player and manager (Brooklyn and Los Angeles Dodgers) and a member of the MLB Hall of Fame (b. 1911)
  - Blagoje Marjanović, Yugoslav football player and manager (b. 1907)
- October 2 – Harry Strom, Canadian politician, Premier of Alberta (b. 1914)
- October 4 – Bernhard, Prince of Saxe-Meiningen (b. 1901)
- October 5 – Leonard Rossiter, British actor (b. 1926)
- October 6 – George Gaylord Simpson, American paleontologist (b. 1902)
- October 9 – Heinz von Cleve, German stage and film actor (b. 1897)
- October 12 – Sir Anthony Berry, British politician murdered by the IRA in the Brighton hotel bombing (b. 1925)
- October 13 – George Kelly, American baseball player (New York Giants) and a member of the MLB Hall of Fame (b. 1895)
- October 14 – Sir Martin Ryle, English radio astronomer, recipient of the Nobel Prize in Physics (b. 1918)
- October 16 – Peggy Ann Garner, American actress (b. 1932)
- October 18 – Jon-Erik Hexum, American actor (b. 1957)
- October 19

Jon-Erik Hexum

- Henri Michaux, Belgian writer and painter (b. 1899)
- Jerzy Popiełuszko, Polish Roman Catholic priest and blessed (b. 1947)
- October 20
  - Carl Ferdinand Cori, Austrian-born biochemist, recipient of the Nobel Prize in Physiology or Medicine (b. 1896)
  - Paul Dirac, British physicist, Nobel Prize laureate (b. 1902)
- October 21
  - Adolf Fischer, German actor (b. 1900)
  - François Truffaut, French film director (b. 1932)
- October 23
  - David Gorcey, American actor (b. 1921)
  - Oskar Werner, Austrian actor (b. 1922)
- October 24 – Walter Woolf King, American singer and actor (b. 1899)
- October 25 – Pascale Ogier, French actress (b. 1958)
- October 30 – June Duprez, English actress (b. 1918)
- October 31
  - Eduardo De Filippo, Italian actor (b. 1900)
  - Indira Gandhi, Indian politician and political figure, 3rd Prime Minister of India (assassinated) (b. 1917)

Paul Dirac

Carl Ferdinand Cori

François Truffaut

Martin Luther King Sr.

November

- November 6 – Gastón Suárez, Bolivian novelist and dramatist (b. 1929)
- November 11 – Martin Luther King Sr., American Baptist pastor, missionary, and an early figure in the civil rights movement (b. 1899)
- November 14 – Cesar Climaco, Filipino politician (assassinated) (b. 1916)
- November 16
  - Vic Dickenson, American trombonist (b. 1906)
  - Leonard Rose, American cellist (leukemia) (b. 1918)
- November 18 – Mary Hamman, American writer and editor, modern living editor *LIFE* and editor in chief *Bride & Home* (b. 1907)
- November 20
  - Trygve Bratteli, Norwegian politician, 19th Prime Minister of Norway (b. 1910)
  - Carlo Campanini, Italian actor (b. 1906)
- November 23 – Paul Dahlke, German actor (b. 1904)
- November 29 – Fránz Jachym, Austrian Roman Catholic bishop (b. 1910)

December

- December 1 – Roelof Frankot, Dutch painter (b. 1911)
- December 4 – Jack Mercer, American voice artist (b. 1910)
- December 5 – Cecil M. Harden, American politician (b. 1894)

- December 7 – Jeanne Cagney, American actress (b. 1919)
- December 8
  - Luther Adler, American actor (b. 1903)
  - Robert Jay Mathews, leader of the neo-Nazi terrorist group The Order (b. 1953)
- December 11
  - Oskar Seidlin, Silesian-born Jewish-American literary scholar (b. 1911)
  - George Waggner, American film director (b. 1894)
- December 13 – Clemente de la Cerda, Venezuelan director (b. 1935)
- December 14 – Vicente Aleixandre, Spanish writer, Nobel Prize laureate (b. 1898)
- December 15 – Jan Peerce, American tenor (b. 1904)
- December 16
  - Karl Deichgräber, German classical philologist (b. 1903)
  - J. Roderick MacArthur, American businessman and philanthropist (b. 1920)
- December 20
  - Gonzalo Márquez, Venezuelan Major League Baseball player (b. 1946)
  - Stanley Milgram, American psychologist (b. 1933)
  - Dmitriy Ustinov, Soviet Army officer and Minister of Defense (b. 1908)
- December 24
  - Ian Hendry, English actor (b. 1931)
  - Peter Lawford, English-American actor and socialite (b. 1923)
- December 26 – Sheila Andrews, American country music singer (b. 1953)
- December 28 – Sam Peckinpah, American film director (b. 1925)
- December 29 – Leo Robin, American composer (b. 1900)

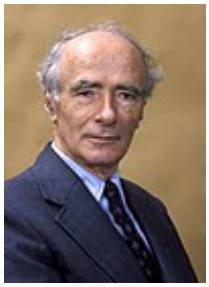
Trygve Bratteli

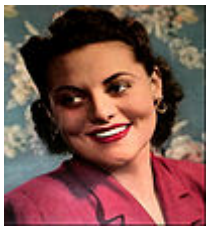
Jeanne Cagney

Peter Lawford

Nobel Prizes

- Physics – Carlo Rubbia, Simon van der Meer
- Chemistry – Robert Bruce Merrifield
- Medicine – Niels Kaj Jerne, Georges J. F. Köhler, César Milstein
- Literature – Jaroslav Seifert
- Peace – Bishop Desmond Mpilo Tutu
- Bank of Sweden Prize in Economic Sciences in Memory of Alfred Nobel – Richard Stone

1984 in fiction

- The novel *Nineteen Eighty-Four* by George Orwell, published in 1949, is set in this year.
- The video game *Grand Theft Auto: Vice City Stories* takes place in 1984.
- The *Transformers* franchise starts in 1984 with the *Transformers* toy line.
- *Metal Gear Solid V: The Phantom Pain* takes place in this year.
- *The Terminator* takes place on May 12th of this year.
- The Saturday school detention of *The Breakfast Club* takes place on March 24, 1984.

- Season 2 of the Netflix original television series *Stranger Things* takes place in 1984.
- Horror film *Summer of 84* takes place in 1984.
- Interactive film *Black Mirror: Bandersnatch* takes place in 1984.
- *Wonder Woman 1984* takes place in 1984.
- One of the storylines in season 1 of Why Women Kill is set in 1984.
- *American Horror Story: 1984* takes place in 1984.

References

1. "United States-Vatican Diplomatic Relations: The Past and The Future" (https://web.archive.org/web/20121025151152/http://www.americanambassadors.org/index.cfm?fuseaction=Publications.article&articleid=44). *The Ambassadors REVIEW*. Council of American Ambassadors. Spring 2001. Archived from the original (http://www.americanambassadors.org/index.cfm?fuseaction=Publications.article&articleid=44) on October 25, 2012. Retrieved November 17, 2011. "On January 10, 1984, when President Reagan announced the establishment of formal diplomatic relations with the Holy See, he appointed William A. Wilson, who had been serving as his personal representative to the Pope, as the first US Ambassador Extraordinary and Plenipotentiary to the Holy See."
2. "Zila" (http://www.moulvibazar.com/zila/z_moul_intro.html). *Moulvibazar.com*. January 2016. Retrieved September 4, 2018.
3. "Features and Events" (http://astro.hopkinsschools.org/course_documents/the_sun/features_and_events/features_and_events.htm). *astro.hopkinsschools.org*.
4. "Snapshot: Maradona is toast of the town after signing for Napoli" (http://www.thetimes.co.uk/tto/sport/football/europe/article3325254.ece). *The Times*. London. February 20, 2012. Retrieved March 30, 2013.
5. "1984: Zola Budd in race trip controversy" (http://news.bbc.co.uk/onthisday/hi/dates/stories/august/11/newsid_3561000/3561846.stm). *On This Day*. BBC. August 11, 1984. Archived (https://web.archive.org/web/20080123213239/http://news.bbc.co.uk/onthisday/hi/dates/stories/august/11/newsid_3561000/3561846.stm) from the original on January 23, 2008. Retrieved March 3, 2013.
6. "1984: Extent of Ethiopia famine revealed" (http://news.bbc.co.uk/1/hi/in_depth/8315248.stm). *BBC News*. October 23, 1984. Retrieved January 22, 2013.
7. "1984: Europe grants emergency aid for Ethiopia" (http://news.bbc.co.uk/onthisday/hi/dates/stories/october/25/newsid_2478000/2478431.stm). *On This Day*. BBC. Retrieved January 22, 2013.
8. "Vatican Science Panel Told By Pope: Galileo Was Right" (https://www.nytimes.com/1992/11/01/world/vatican-science-panel-told-by-pope-galileo-was-right.html). *The New York Times*. November 1, 1992. ISSN 0362-4331 (https://www.worldcat.org/issn/0362-4331). Retrieved April 12, 2017.
9. Band Aid – Do They Know It's Christmas? (http://liveaid.free.fr/pages/bandaid.html#uk) Retrieved November 17, 2011.

Retrieved from "https://en.wikipedia.org/w/index.php?title=1984&oldid=968896851"

This page was last edited on 22 July 2020, at 05:32 (UTC).

Text is available under the Creative Commons Attribution-ShareAlike License; additional terms may apply. By using this site, you agree to the Terms of Use and Privacy Policy. Wikipedia® is a registered trademark of the Wikimedia Foundation, Inc., a non-profit organization.